

OUTBOUND

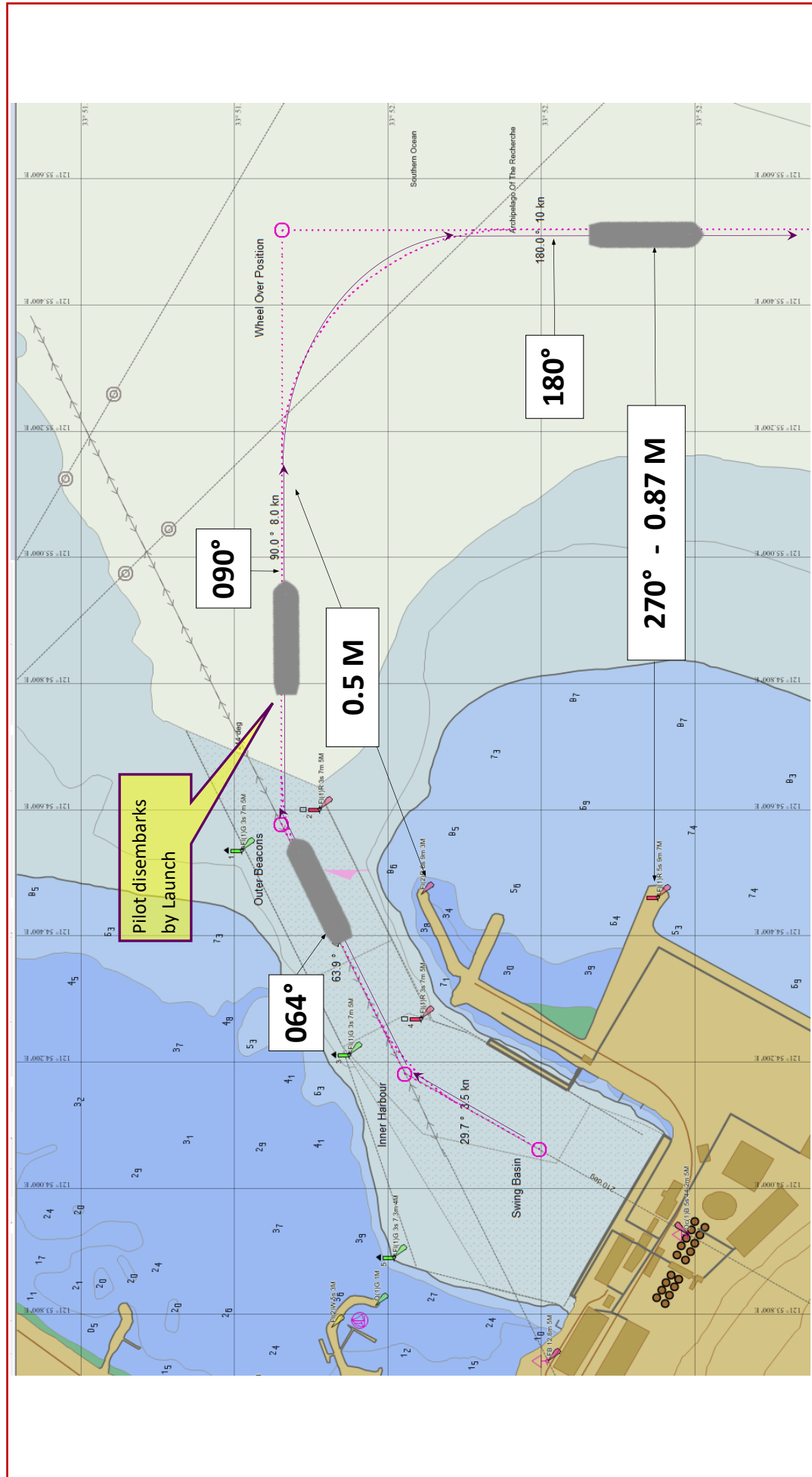

Not to be used for navigation. For Information purposes only.



PORT OF ESPERANCE DEPARTURE PASSAGE PLAN

SHIP NAME:		BERTH:	PILOT:
DRAFT FWD: _____ m		DRAFT MID: _____ m	DRAFT AFT: _____ m
EBB <input type="checkbox"/> FLOOD <input type="checkbox"/> SLACK <input type="checkbox"/> Time: _____ Height _____ m Time: _____ Height _____ m		GAUGE: Time: _____ Height _____ m Depth: _____ m U.K.C: _____ m	
		DATE: LOA & BEAM : BRIDGE TO BOW: DISPLACMENT: SIDE ALONGSIDE: P <input type="checkbox"/> S <input type="checkbox"/>	

BEACON 1 / 2 Current Dir: _____ Speed: _____ kts Swell Dir: _____ Height: _____ m	TUG AND MOORING ARRANGEMENT Shoal Cape 1 / 2 / 3 Cape Pasley 1 / 2 / 3 Hellfire Bay 1 / 2 / 3 SWL Bitts: SWL Bitts: SWL Bitts:
BEACON 1 / 2 Wind Dir: _____ Speed: _____ kts	LET-GO SEQUENCE Breast Lines _____ Head Lines _____ Spring Lines _____ (F) Breast Lines _____ Stern Lines _____ Spring Lines _____ (A)

All bridge and navigational equipment was tested at _____ hrs on ___/___/2023.

VESSEL INFORMATION	PORT INFORMATION
• 'All Ships' call completed on Ch 12? <input type="checkbox"/> Yes <input type="checkbox"/> No	• Mobile phone returned? <input type="checkbox"/> Yes <input type="checkbox"/> No
• Pilot ladder rigged? <input type="checkbox"/> Yes <input type="checkbox"/> No	• Vessel event report? <input type="checkbox"/> Yes <input type="checkbox"/> No
• Both anchors cleared? <input type="checkbox"/> Yes <input type="checkbox"/> No	• POB : DATE: ___/___/2023 TIME: _____
• Main engine tested ahead/astern? <input type="checkbox"/> Yes <input type="checkbox"/> No	• Last Line : DATE: ___/___/2023 TIME: _____
• Bow/Stern thruster ? _____ kW <input type="checkbox"/> Yes <input type="checkbox"/> No	• Pilot off : DATE: ___/___/2023 TIME: _____
• Steering gear tested? <input type="checkbox"/> Yes <input type="checkbox"/> No	The pilot will be disembarking by pilot launch on departure, ensure that the pilot ladder is rigged as per pilot's instructions. Pilot Ladder 2m above the water. Manropes 3m above the water. The Bridge Team should constantly monitor the ship's position and immediately bring any matter to the Pilot's attention that causes concern or is not understood.
• Gyro error? _____ H/L <input type="checkbox"/> Yes <input type="checkbox"/> No	
• Does the vessel have any defects? <input type="checkbox"/> Yes <input type="checkbox"/> No	
Any other condition which may affect manoeuvrability? _____	

By signing this document the master verifies that the pilot has explained this passage plan to the master's satisfaction and has answered this master's questions.

Please note that bridge conversations may be recorded.

MASTER _____ **PILOT** _____ **DATE:** ___/___/2023 **TIME:** _____