



SOUTHERN PORTS AUTHORITY
Port of Esperance

THIS NOTICE IS FOR THE INFORMATION OF SHIP'S MASTERS AND OTHER CONCERNED PARTIES

Port of Esperance: Depth Declaration

Number: 10/2023

Date: 23/11/2023

Date of Effect:	23/11/2023
Details:	Depth Declaration
Former Notice:	Supersedes LMN 08/2023
Charts & Publications:	AUS 119/ ENC AU5119P1
Further Notice:	Nil
Attachments:	Chartlet

Port users are advised that, based on the Sweeping operations and hydrographic surveys carried out on the below-mentioned berths and channels, the declared depths have been revised as indicated in the table.

Mariners are requested to take note of the changes to these depths

Berth	Declared Depth	Minimum UKC Required	Maximum Arrival Displacement @ 0.14m.s⁻¹
Berth : 1	13.80m	0.60m	82 000 tonnes
Berth : 2	13.70m	0.60m	82 000 tonnes
Berth : 3	18.60m	0.60m	100 000 tonnes
Swing Basin	14.20m	0.60m	N/A
Channel	19.00m	1.30m	N/A

ADDITIONAL INSTRUCTIONS FOR BERTH # 3

To meet the air draft requirement, vessels will be permitted to ballast once alongside the berth and on completion of the initial draft survey, to comply with the berthing displacement limitation.

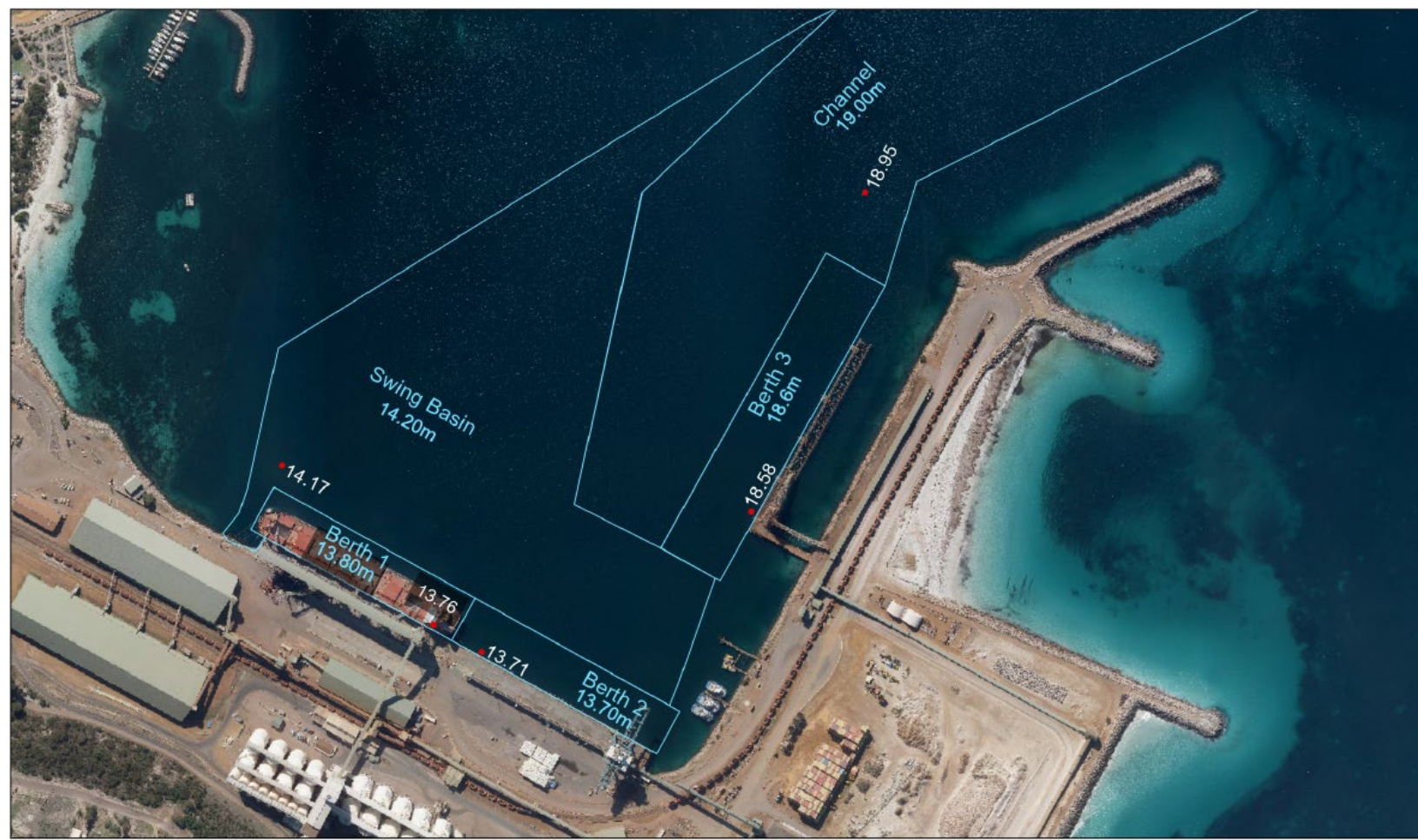

58 1011

58 1111

58 1211

58 1311



Port of Esperance
Local Marine Notice 10/2023
Depth Declaration

Drawn: SPA GIS Team
 Scale: 1:5,000 @ A3
 Map File Ref: DepthDexEsp231116

Date: 23/11/2023
 Revision: 1

Muralik

Captain Murali Krishna
 Harbour Master
 Port of Esperance